

East Family HUBs

Other community venues we deliver at:

Shaw Wood Academy
Mere Lane, Armthorpe, DN3 2DG

Crookesbroom Academy
Crookesbroom Lane, DN7 6LB

Sheep Dip Lane Primary
Sheep Dip Lane, Dunscroft, DN7 4AU

Fred Gee Centre
off Marian Rd, Edenthorpe, DN3 2PT

St Nicholas Church Hall
Stonegate, Thorne, DN8 5NP

Edenthorpe Community Centre
Cedric Road, DN3 2HZ

Thorne Library
Vermuyden Centre, Field Side, DN8 4BQ

Hatfield Library
High Street, DN7 6RY

We can't wait to see you!

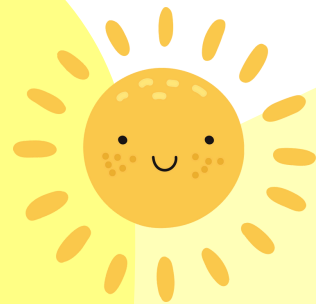

East Family Hubs June-July Timetable

Discover the sessions, activities, support and events taking place for families of children aged 0-5 and beyond!

Join us at:
Stainforth Family Hub
Moorends Family Hub
Arthorpe Family Hub



Proudly supporting families in East Doncaster including:
Stainforth • Armthorpe • Thorne • Moorends • Hatfield • Hatfield Woodhouse
Kirk Sandall • Edenthorpe • Dunsville • Dunscroft • Barnby Dun • Fishlake

www.doncaster.gov.uk/familyhubs

June-July Timetable

	Mondays	Tuesdays	Wednesdays	Thursdays	Fridays
Stainforth	Stay & Play 1pm-2:30pm 	Sexual Health Clinic 9am-11:30am Select Tuesdays Call 01302 272165 to book an appointment. Tuneful Chatter 1:30pm-2:30pm	Wriggle, Rhyme and Story Time 10am-11am 	First Friends 9:30am-11am Busy Babies 10am-11am Infant Massage 1pm-2pm (Invite via Health Team)	Toddler Time 9:30am-11am
Armthorpe	First Friends 9:30am-11am Stay & Play 1pm-2:30pm	Forest School 9:15am-10:15am (Shaw Wood Academy) Childminder Drop-in 9:30am-11am		Breast Start 1:30pm-3pm	First Steps Toddler Group 9:30am-10:30am (Shaw Wood Academy) Infant Massage 1pm-2pm (Invite via Health Team)
Moorends	Busy Babies 10am-11am Breast Start 1:30pm-3pm	Wriggle, Rhyme & Story Time 10am-11am Stay & Play 1pm-2:30pm	First Friends 9:30am-11am	Toddler Time 9:30am-11am LIGHT Peer Support 1pm-2pm	Infant Massage 1pm-2pm (Invite via Health Team)
Other venues	Wriggle, Rhyme & Story Time 10am-11am Hatfield Library Wriggle, Rhyme & Story Time 1:30pm-2:30pm Thorne Library	First Friends 9:30am-11am Edenthorpe Community Centre (Term-time only) Baby Fun 10am-11:30am Crookesbroom Academy (Term-time only)	Wriggle, Rhyme & Story Time 10am-11am Fred Gee Centre	First Friends 1pm-2:30pm St Nicholas Church Hall, Thorne Wriggle, Rhyme & Story Time 1:30pm-2:30pm Sheep Dip Primary School	Tuneful Chatter 10:30am-11:30am At The Point, DNI 2DR

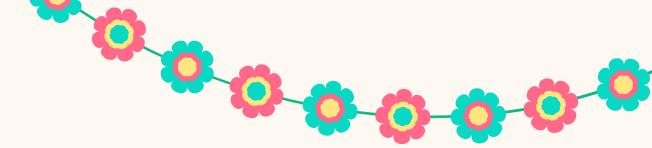
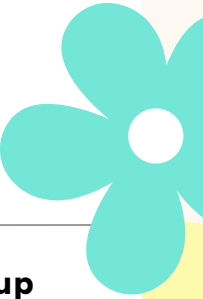

Sessions & Activities

🌸 Breast Start

A friendly and relaxed environment that gives an opportunity to meet other mums, share experiences and build your confidence to breastfeed with support from peer supporters and a trained Health Promotion Practitioner. **You can attend this group if you are currently pregnant.**



🌸 First Friends (Pre-Birth to Pre-Crawling)

Come and play together within a safe, informative and stimulating environment, which is welcoming and supportive to all. Health and development advice from a trained Nursery Nurse is available. **You can attend this group if you are currently pregnant.**



🌸 Baby Fun (Pre-Birth to Pre-Crawling)

Come along and enjoy some quality time with your baby, exploring lots of sensory activities as well as making new friends. **You can also attend this group if you are currently pregnant.**



🌸 Busy Babies (Crawling to walking)

Join us for our Busy Babies session, where you and your mobile baby can explore our environment. It includes sensory and messy play, music and instruments, physical toys and games, books, stories and singing and soft play. This is a good follow on session from First Friends.

🌸 Infant Massage (From 6 Weeks)

You will be invited to book onto these sessions by your Health Visitor - You will learn gentle massage techniques with your baby, which will support bonding and attachment, improve baby's skin and sleep, aid digestion and help reduce colic. **Call the Health team for more information on 0300 021 8997.**

Now in a
community
Library near you!

🌸 Toddler Time (from walking onwards)

A welcoming and supportive environment to help children prepare for nursery including a range of fun filled activities such as sensory play, outdoor play, messy play, music and instruments, books and stories. A healthy snack is provided for children to sit and enjoy together.

🌸 Stay & Play (0-5)

Come along and join us for our Stay and Play session which offers a fun session for you and your child to play and learn new skills with a range of fun filled activities. It includes sensory play, outdoor play, messy play, music and instruments, physical toys and games, books and stories, singing and snack time.

🌸 Tuneful Chatter (All ages welcome)

Take part in playful arts activities with Tuneful Chatter! Here, your children will have fun with experienced artists exploring music, dance, and drama activities. This activity is part of Tuneful Chatter, funded by Arts Council England Place Partnerships and Doncaster Council, and led by darts, Cast and City of Doncaster Council's Early Years Intervention and Prevention Service.

🌸 Wriggle, Rhyme & Story Time (0-5)

Come along and enjoy our fun and interactive session where children can explore music and rhymes with their parent/carer using our props and sensory resources. Join in with a range of activities that can be easily completed in the family home and enjoy sharing story time led by our Early Years Development Workers.



Sessions & Activities

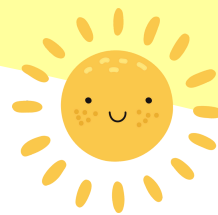

East
Family
HUBs

Let's Play Together (Ages 2+)

Invite Only - A nurturing group for young children to provide extra play opportunities for social interaction with a focus on attention, listening and early communication skills.

Forest School (Walking to School Age)

Forest school provides children with the opportunity to explore and learn in the natural environment. Investigating wildlife, plants, and trees of the local woodlands, through fun and interactive activities, such as bug hunting, den building, Hapa zomeing and more.

Childminder Drop-in Sessions

Run by Ofsted Registered Childminders for the children they care for to play in a stimulating, safe and fun environment. This group also provides the opportunity for networking between Childminders.

Other Services and Support

You can also access information and support around **volunteering, counselling services**, how to join our parent groups or become a **parent champion**, access **wider feeding support** and much more. For more information about each of these, visit www.doncaster.gov.uk/familyhubs.

NEW!

LIGHT Support Group

Light is a pre and post-natal peer support group providing support around emotional wellbeing and mental health of mums and their families.

For more information please call 01144 388962.



Don't forget to follow us on Facebook for all the latest updates! Just search for your local family hub!



Our venues :

Stainforth Family Hub

Junction Road, Stainforth,
DN7 5DH
01302 734048

Armthorpe Family Hub

Mere Lane, Armthorpe,
DN3 2DG
01302 736760

Moorends Family Hub

Marshland Road, Moorends,
DN8 4SB
01302 737470

Become a member at your local Family Hub!

For more information, visit:
DONCASTER.GOV.UK/FAMILYHUBS

